Der Igel
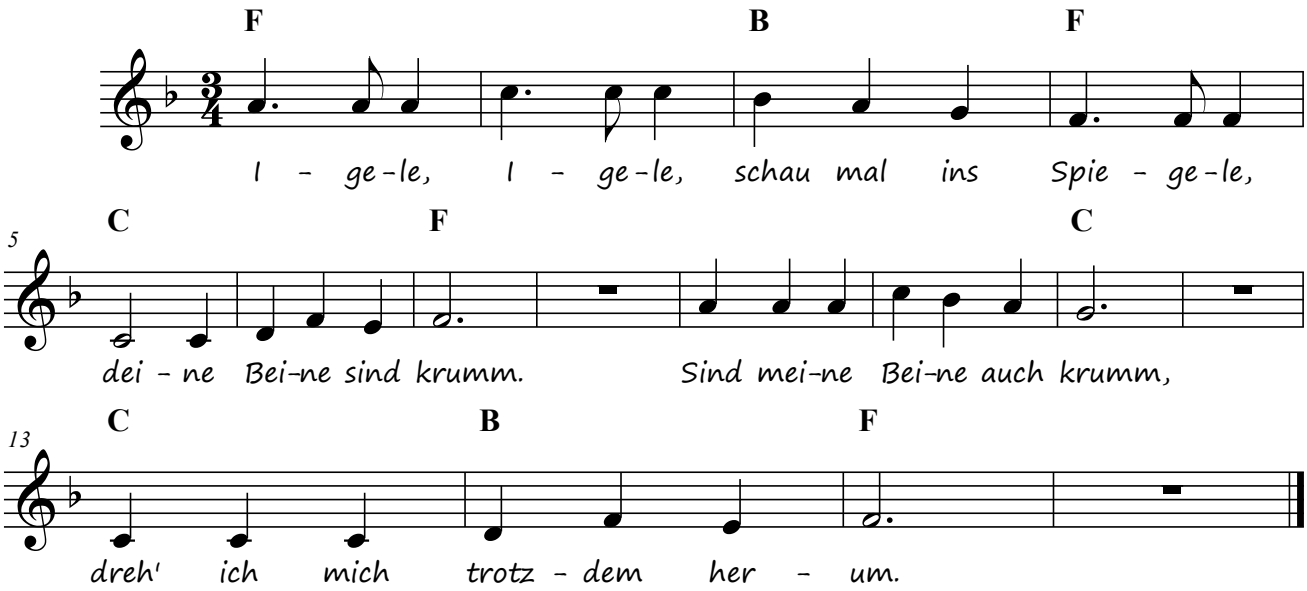
Igele, Igele, schau mal ins Spiegele